DIRECCIÓN GENERAL DE SERVICIOS URBANOS
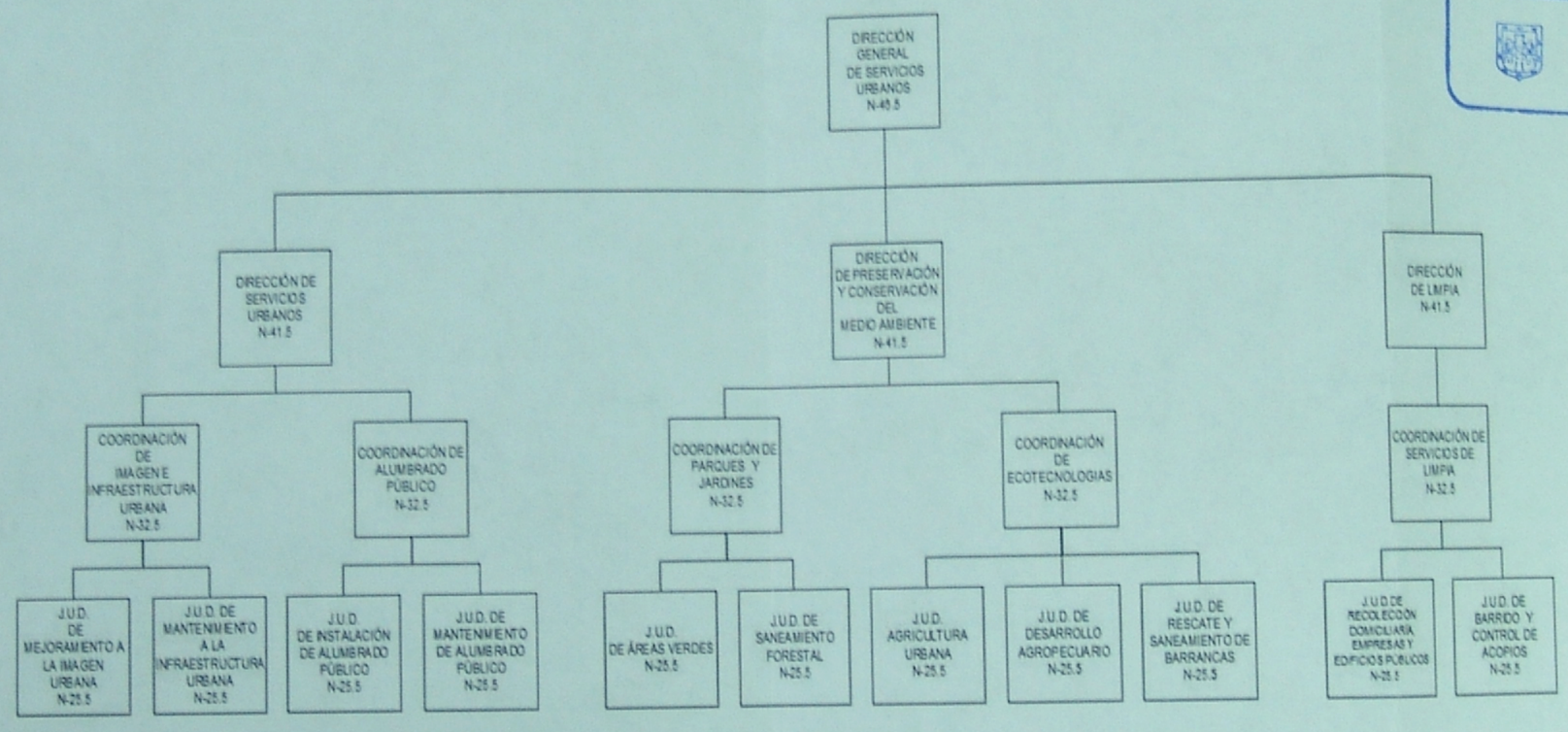
ORGANIGRAMA ESPECÍFICO